Section 5. Project Schedule

Project Schedule is included on the page that follows.

ID		Task Name	Duration	Start	Finish
1		**ETSB of DuPage County**	**653 days**	**Thu 6/17/10**	**Mon 12/17/12**
2		**Radio Interoperability Project**	**653 days**	**Thu 6/17/10**	**Mon 12/17/12**
3		**Preliminary Matters**	**60 days**	**Thu 6/17/10**	**Thu 9/9/10**
4		**User Commitment**	**46 days**	**Thu 6/17/10**	**Thu 8/19/10**
5		User Review	2.3 mons	Thu 6/17/10	Thu 8/19/10
6		Console and Recorders Supplemental Presentation	1 day	Tue 7/13/10	Tue 7/13/10
7		Fire Paging Supplemental Presentation	1 day	Thu 7/15/10	Thu 7/15/10
8		User Executed IGA & Air-Time Contract Responses	0 days	Thu 8/19/10	Thu 8/19/10
9		ETSB Votes on Motorola Change Order	0 days	Thu 9/9/10	Thu 9/9/10
10		**STARCOM21 Implementation**	**210 days**	**Thu 9/9/10**	**Thu 6/30/11**
11		Equipment Procurement	66 days	Thu 9/9/10	Thu 12/9/10
12		RF Site Development	150 days	Thu 9/9/10	Wed 4/6/11
13		System Optimization & R56 Audit	37 days	Wed 2/23/11	Thu 4/14/11
14		Training	1 mon	Fri 4/15/11	Thu 5/12/11
15		System Testing & Acceptance	25 days	Thu 4/28/11	Wed 6/1/11
16		System Functional	0 days	Thu 6/30/11	Thu 6/30/11
17		**Fire Paging Implementation**	**189 days**	**Thu 9/9/10**	**Tue 5/31/11**
19		**PSAP Upgrades Implementation**	**189 days**	**Thu 9/9/10**	**Tue 5/31/11**
21		**Migration**	**380 days**	**Tue 7/5/11**	**Mon 12/17/12**
22		Police/Fire	6 mons	Tue 7/5/11	Mon 12/19/11
23		Public Works/Slow Growth Participants	12 mons	Tue 1/17/12	Mon 12/17/12
24		Close-out	20 days	Tue 12/20/11	Mon 1/16/12

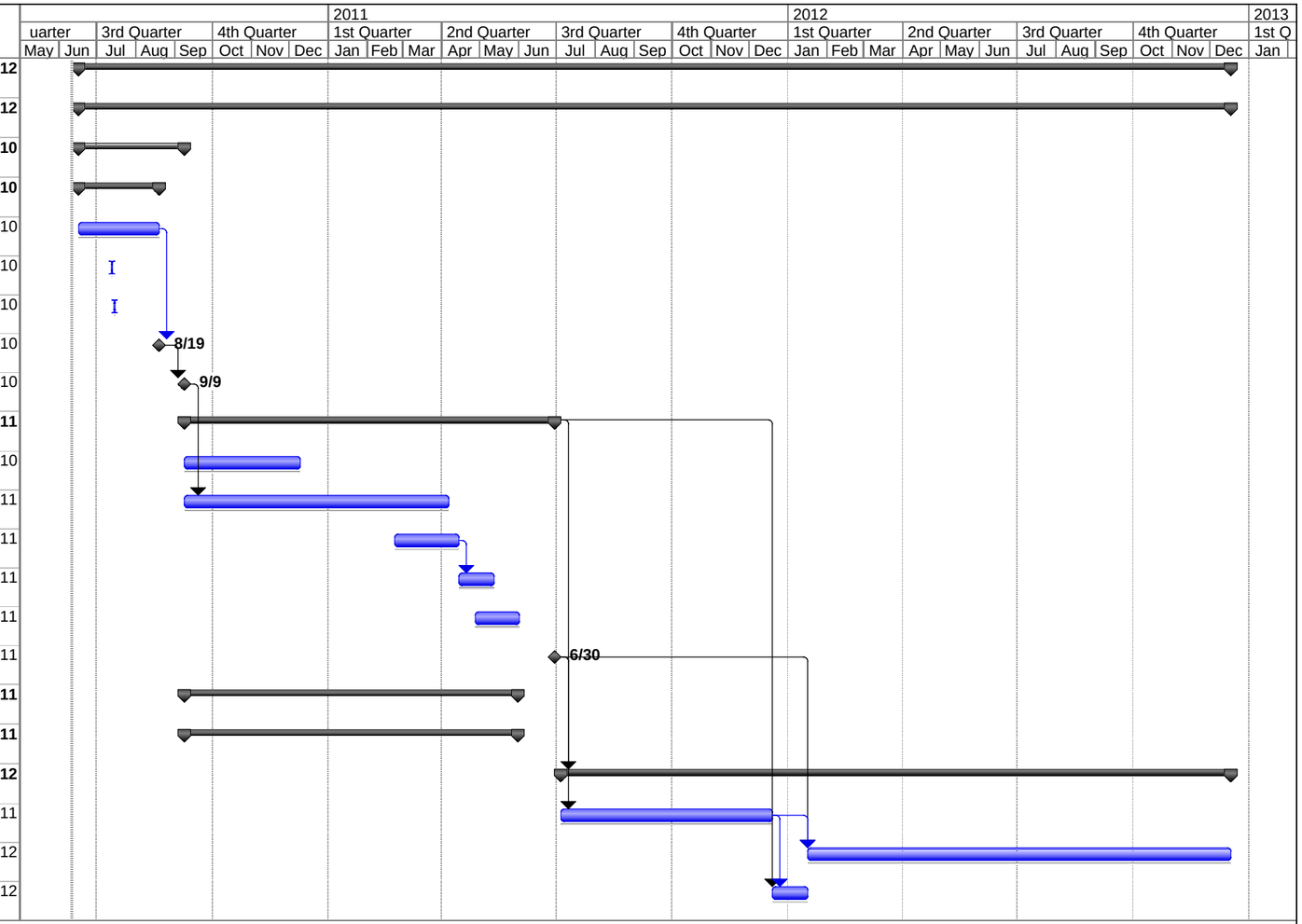

Project: DuPage ETSB Radio Interope
Date: Fri 6/11/10

Task		Progress		Summary		External Tasks		Deadline	
Split		Milestone		Project Summary		External Milestone			